

NOTICE OF APPLICATION FOR AN EXPLORATION LICENCE

Mineral Resources (Sustainable Development) Act 1990 – Section 15(5)

Mineral Resources (Sustainable Development) (Mineral Industries) Regulations 2019 – Regulation 22(1) and Schedule 1

1. Name and address of applicant(s):

Kali Metals Limited
C/-PO Box 563, East Maitland NSW 2323

2. Contact details of applicant (for map and other information requests):

Luke Rebbechi (as employee of Australian Mining & Exploration Title Services)
Mobile: 0497 643 685 Email: vic@amets.com.au

3. Applicant's Website (see notes) Further information about this application is available at the following websites: www.amets.com.au/victoria-tenements/ and www.earthresources.vic.gov.au/licenceapplications

4. Details of the application:

Application number: EL008573

Locality of the land to which the application relates: 19km east of Tallangatta, 5.2km west of Beetoomba, 2.9km south of Koetong, 11.8km north of Bucheen Creek.

Approximate area of the application (Graticular Sections): 42

Date of the application: 3 October 2024

Term the licences are applied for: 5 years

Outline of the proposed programs of work: Desktop studies, geological mapping, surface sampling, drilling

5. Objections and Comments:

Any person may object or comment to a licence being granted. (Sections 24 and 24A, *Mineral Resources (Sustainable Development) Act 1990*).

A person who objects or comments must:

- a. put the objection or comment in writing; and
- b. include the grounds on which it is made.

All objections or comments must be lodged within 21 days after the latest date on which the application was advertised and can be lodged [online](#) or posted to:

The Minister for Energy and Resources

c/- Manager Licensing, Earth Resources Regulator, PO Box 500, East Melbourne Victoria 8002

It is recommended that objections or comments are lodged online at <https://rram-vic.gov.my.site.com/ObjectionSubmission> to ensure timely consideration.

Enquiries can be made by writing to the Manager Licensing at the above address or by phoning the Earth Resources Information Centre on 136 186.

6. Other information:

a. Subject to other requirements being satisfied, an exploration licence, if granted, entitles the holder of the licence to explore and search for minerals in the relevant land, but does not entitle the holder to undertake mining.

b. Further information regarding the requirements that must be complied with prior to work being undertaken is available on the department's 'Community and land use page': <https://resources.vic.gov.au/community-and-land-use>.

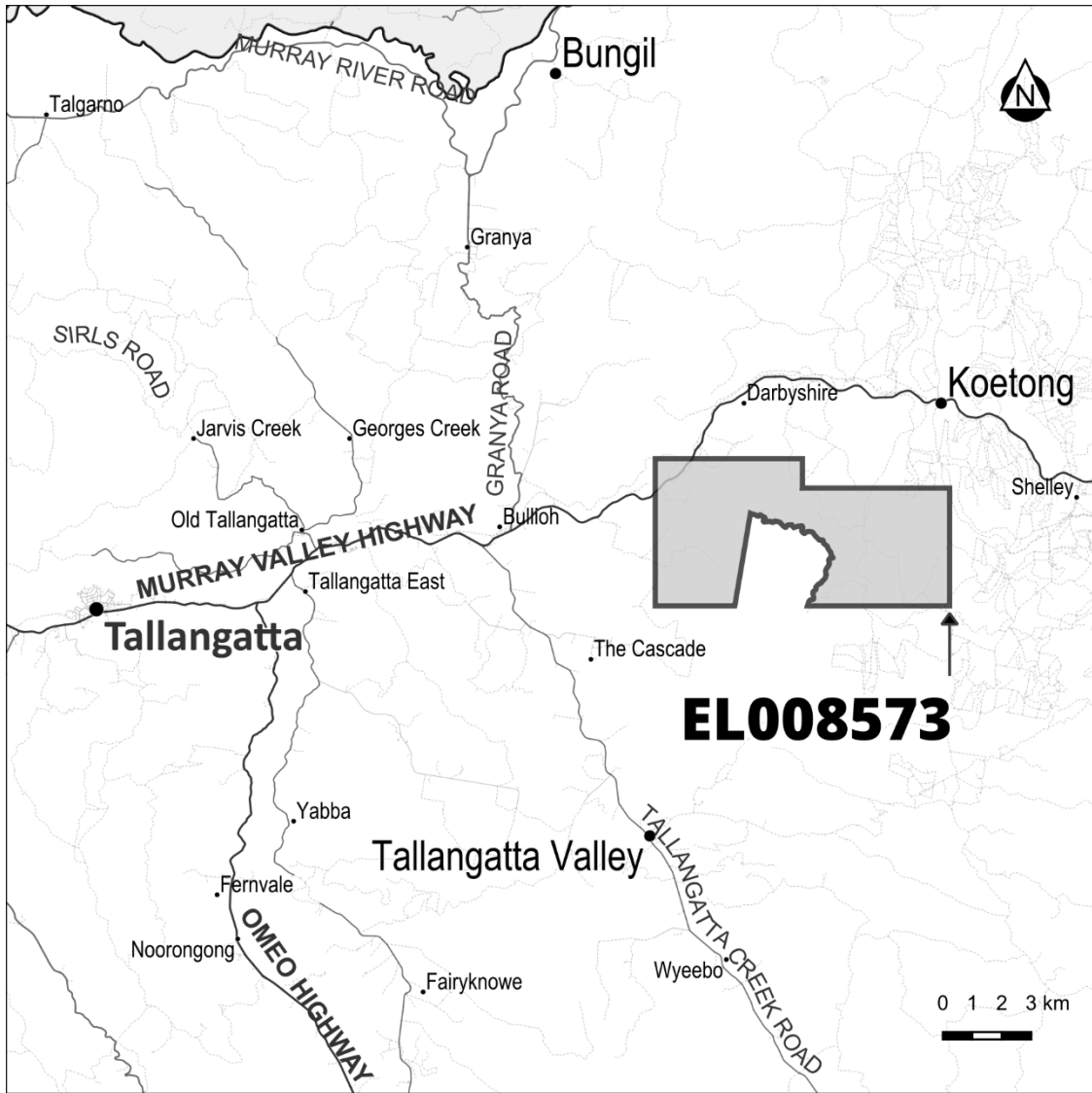

EXPLORATION LICENCE APPLICATION 008573

- Unavailable for Searching or Exploration or Mining MRSDA 1990 Sec 6. Includes National, State & Wilderness Parks and Reference Areas
- Exempted from being subject to Exploration &/or Mining Licences. MRSDA 1990 Sec 7. May be revoked by notice in the Govt Gazette.
- Restricted Crown Land. Schedule 3 of MRSDA 1990. Consent required to do work on the land.
- Other Crown Land
- Commonwealth Land. Subject to Commonwealth legislation.
- Exploration Initiative Area exempted for a limited time from being subject to Exploration and/or Mining Licences. MRSDA 1990 Sec. 7
- Land not included in the Licence due to a licence or licence application existing or having priority at the date of application.

North Tilted Approximate Corner of Observation Area (2017)

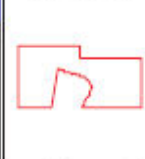

West Tilted Approximate Corner of Observation Area (2017)

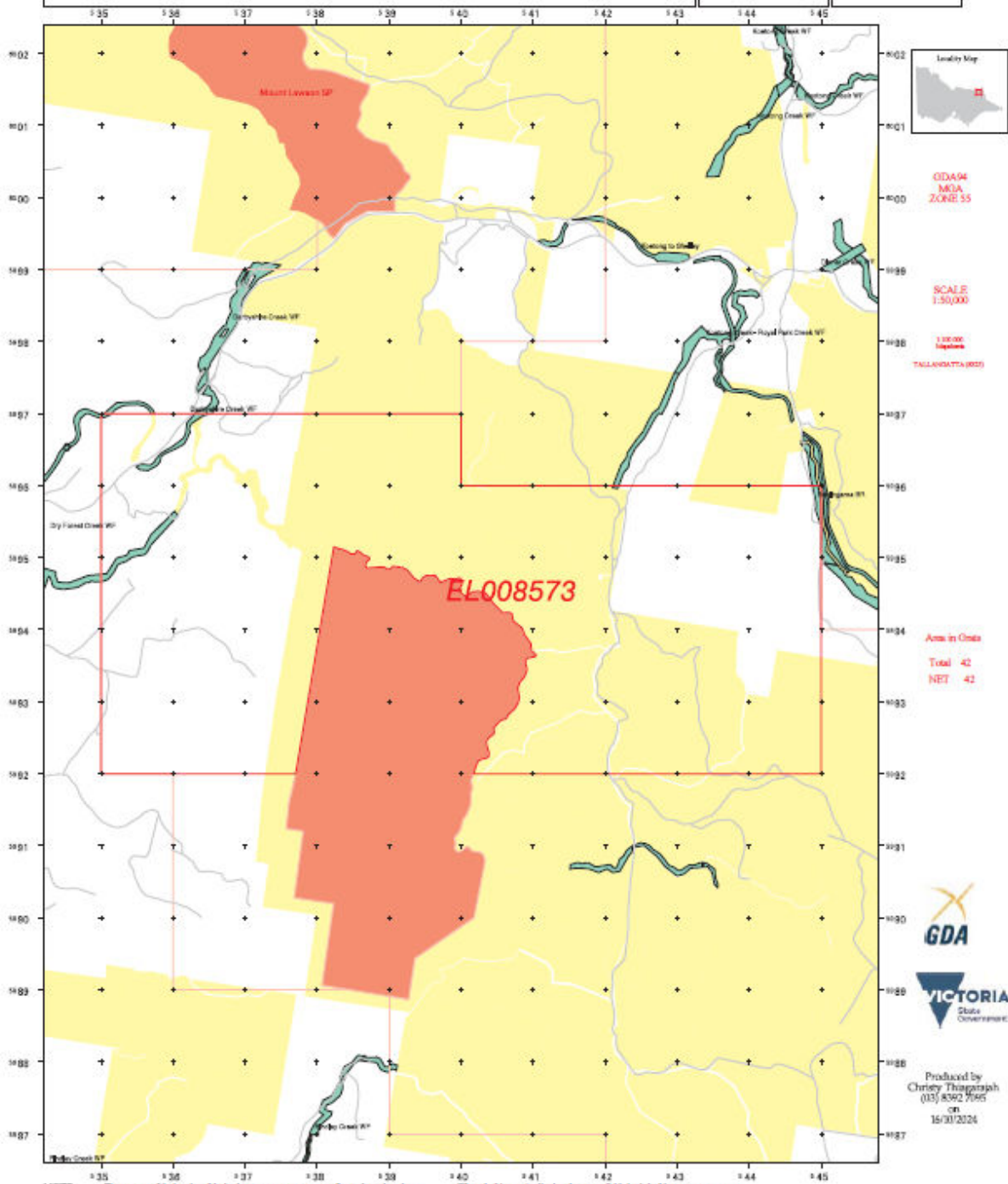
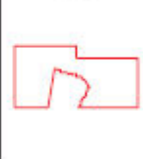

NOTE: The accuracy of the location of the land status areas may vary according to the scale and mapping accuracy. Areas of private land within Crown Land may not be shown. The precise boundary is defined by the boundary of the Unavailable Land. Discrepancies in this

Work Program

Year 1:

- Data compilation
- Computer modelling and reprocessing data
- Reconnaissance mapping and sampling
- Landowner access negotiations
- Geochemical sampling

Year 2:

- Data compilation
- Computer modelling and reprocessing data
- Field Mapping
- Geochemical sampling & analysis
- Proposed Drilling targets

Year 3:

- Data compilation
- Computer modelling and reprocessing data
- Mapping and geochemical sampling
- Review of previous drilling
- Follow up fieldwork checking modelled mineralization.
- Generation of new drill targets and new drill permit applications

Year 4:

- Data compilation
- Computer modelling and reprocessing data
- Geochemical sampling
- Review of previous drilling and computer modelling
- Further fieldwork and ground checking

Year 5:

- Data compilation
- Computer modelling and reprocessing data
- Geochemical sampling
- Review of previous drilling and computer modelling
- Further fieldwork and ground checking.
- Resource estimation and preliminary mining and economic feasibility studies.

Health, Safety, Environment & Community Policy

Kali Metals Limited is committed to protecting the health, safety and welfare of its employees, the environment and communities who may be affected directly or indirectly by what we do. This commitment is unequivocal, and in the course of our business we will:

- Assess and manage environment, workforce and community risks associated with our activities;
- Conduct business in accordance with the requirements of Federal, State and / or Territorial Occupational Health, Safety & Environmental legislation and relevant Australian Standards;
- Instil the ethics of environmental responsibility through education and communication with all employees, contractors, consultants and suppliers;
- Provide appropriate training, education and inductions to our people and contractors;
- Remove or reduce the risks as low as it is reasonably practicable to the health, safety and welfare of all employees, the environment and our host communities;
- Acknowledge the cultures, customs and values of people in communities where we operate;
- Engage early in open, inclusive and meaningful communication and incorporate stakeholder views in our decision-making processes;
- Ensure that engagement with the community and stakeholders is culturally fit for purpose and in accordance with the relevant social norms of the community;
- Proactively collaborate with relevant Indigenous communities under National and Local laws to protect and manage cultural heritage in the areas of our activities;
- Maintain open and transparent collaboration with our stakeholders and encourage cross-collaboration between them to identify additional opportunities to create further value;
- Seek to make a positive difference to the social and economic development of the areas in which we operate;
- Collaboratively consult with local landholders and other impacted stakeholders to determine appropriate entities with whom land access should be sought;
- Engage openly and honestly with our host communities about both objectives and limitations and ensure transparent, accurate and clear information is provided to the community;
- Spend time to get to know our local communities and understand what's important to them, in both the short and long term; and
- Be trusted and active members of the communities we interact with; we do what we say we will do.