

NOTICE OF APPLICATION FOR AN EXPLORATION LICENCE

Mineral Resources (Sustainable Development) Act 1990 – Section 15(5)

Mineral Resources (Sustainable Development) (Mineral Industries) Regulations 2019 – Regulation 22(1) and Schedule 1

1. Name and address of applicant(s):

Rox-Ex Pty Ltd

C/-PO Box 563, East Maitland NSW 2323

2. Contact details of applicant (for map and other information requests):

Belinda Ingram. Ph: 0428 158 374. E: vic@amets.com.au

3. Applicant's Website: Further information about this application is available: www.amets.com.au/victoria-tenements/ and <https://resources.vic.gov.au/licensing-approvals/have-your-say>

4. Details of the application:

Application number: EL008761

Locality of the land to which the application relates: 15km west of Cann River and 38km east of Orbost and including Club Terrace

Approximate area of the application (Graticular Sections): 126

Date of the application: 14 August 2025

Term the licences are applied for: 5 years

Outline of the proposed programs of work: Desktop studies, geochemical sampling, mapping, drilling

5. Objections and Comments:

Any person may object or comment to a licence being granted. (Sections 24 and 24A, *Mineral Resources (Sustainable Development) Act 1990*).

A person who objects or comments must:

- a. put the objection or comment in writing; and
- b. include the grounds on which it is made.

All objections or comments must be lodged within 21 days after the latest date on which the application was advertised and can be lodged [online](#) or posted to:

The Minister for Energy and Resources

c/- Manager Licensing, Earth Resources Regulator, PO Box 500, East Melbourne Victoria 8002

It is recommended that objections or comments are lodged online at <https://rram-vic.gov.my.site.com/ObjectionSubmission> to ensure timely consideration.

Enquiries can be made by writing to the Manager Licensing at the above address or by phone to ERR 136 186.

6. Other information:

Subject to other requirements being satisfied, an exploration licence, if granted, entitles the holder of the licence to explore and search for minerals in the relevant land, but does not entitle the holder to undertake mining.

Further information regarding the requirements that must be complied with prior to work being undertaken is available at: <https://resources.vic.gov.au/community-and-land-use>.

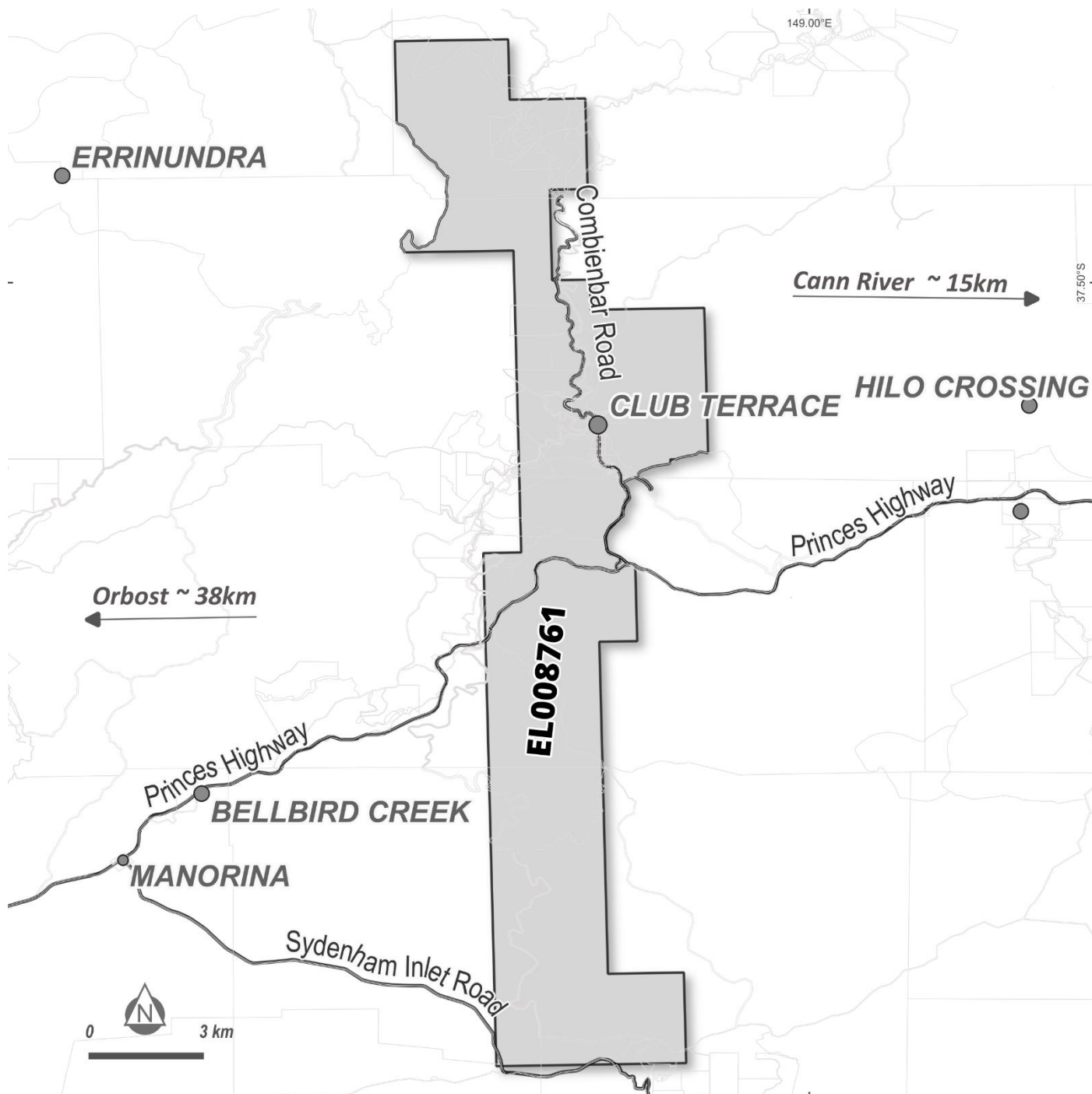

EXPLORATION LICENCE EL008761

- Unavailable for Searching or Exploration or Mining MRSDA 1990 Sec 6. Includes National, State & Wilderness Parks and Reference Areas.
- Exempted from being subject to Exploration &/or Mining Licences. MRSDA 1990 Sec 7. May be revoked by notice in the Govt Gazette.
- Restricted Crown Land. Schedule 3 of MRSDA 1990. Consent required to do work on the land.
- Other Crown Land
- Commonwealth Land. Subject to Commonwealth legislation.

Native Title Approximate Claim or Determination Area (grey)



Water Supply Catchment Area (grey)

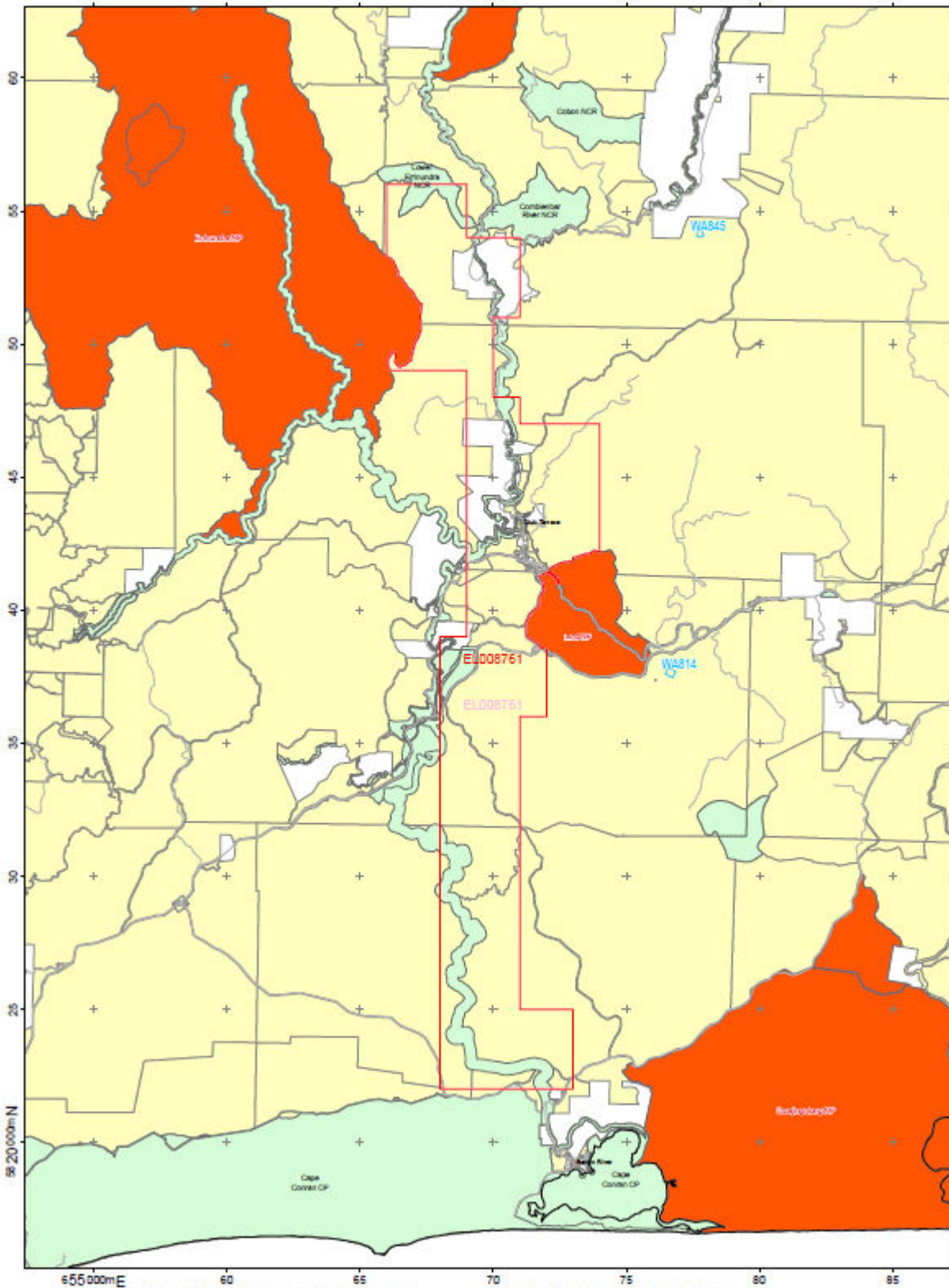

GDA84
MGA
ZONES

SCALE
1:150,000

1:100,000
Map sheets

Murungower
Sedoc

Area in Grats

Total 126

Net 126



Produced by
Christy Thiraganah
04-8778365
27/06/2025

NOTE:

The accuracy of the location of the land status areas may vary according to the scale and mapping accuracy. Areas of private land within Crown Land may not be shown. The precise locations should be verified with Crown Land & Assets if access to the land is proposed.

Where the Licence Application abuts unavailable land, the Licence boundary is defined by the boundary of the Unavailable Land. Discrepancies on this plan between the boundaries may be due to scale and mapping inaccuracy.

Work Program

YEAR 1

Database and literature reviews including, but not limited to:

- Data compilation
- Computer modelling and reprocessing data
- Reconnaissance mapping and sampling
- Landowner access negotiations

YEAR 2

- Landowner access negotiations
- Infill geochemical sampling
- Develop drill targets based on geochemical results
- Geochemical analysis

YEAR 3

- RAB and diamond drilling
- Geochemical analysis

YEAR 4

- RAB and diamond drilling
- Geochemical analysis

YEAR 5

- Pattern drilling for resource definition
- Diamond drilling geochemical and geotechnical
- Geochemical analysis
- Rehabilitation

Community Engagement and Environment Strategy

Rox-Ex Pty Ltd is committed to identifying and communicating with its stakeholders, particularly landowners and occupiers who may be directly or indirectly affected by exploration activities.

Consultation with the relevant land managers/owners early in the planning process will ensure that all relevant community stakeholders are identified. A register of community contacts will be recorded throughout the life of the exploration licence.

Consent will be sought from the landowners before any activities are undertaken on their land. Rox-Ex Pty Ltd will listen to and address the concerns of the community regarding exploration activities and will work with landowners when planning activities to ensure landowners are not disadvantaged or inconvenienced.

Rox-Ex Pty Ltd is committed to minimising or where possible avoiding environmental impact. Rox-Ex Pty Ltd will work in accordance with the Guidelines as determined by the Victorian Government and will facilitate effective rehabilitation of all disturbed areas. No wetlands, waterways or lakes will be impacted by exploration activities.